

# SKETCH

Applicant Correia  
 Property Address 1931-1935 Addison St.  
 City Berkeley County Alameda State CA Zip Code 94704  
 Client \_\_\_\_\_  
 Remarks \_\_\_\_\_

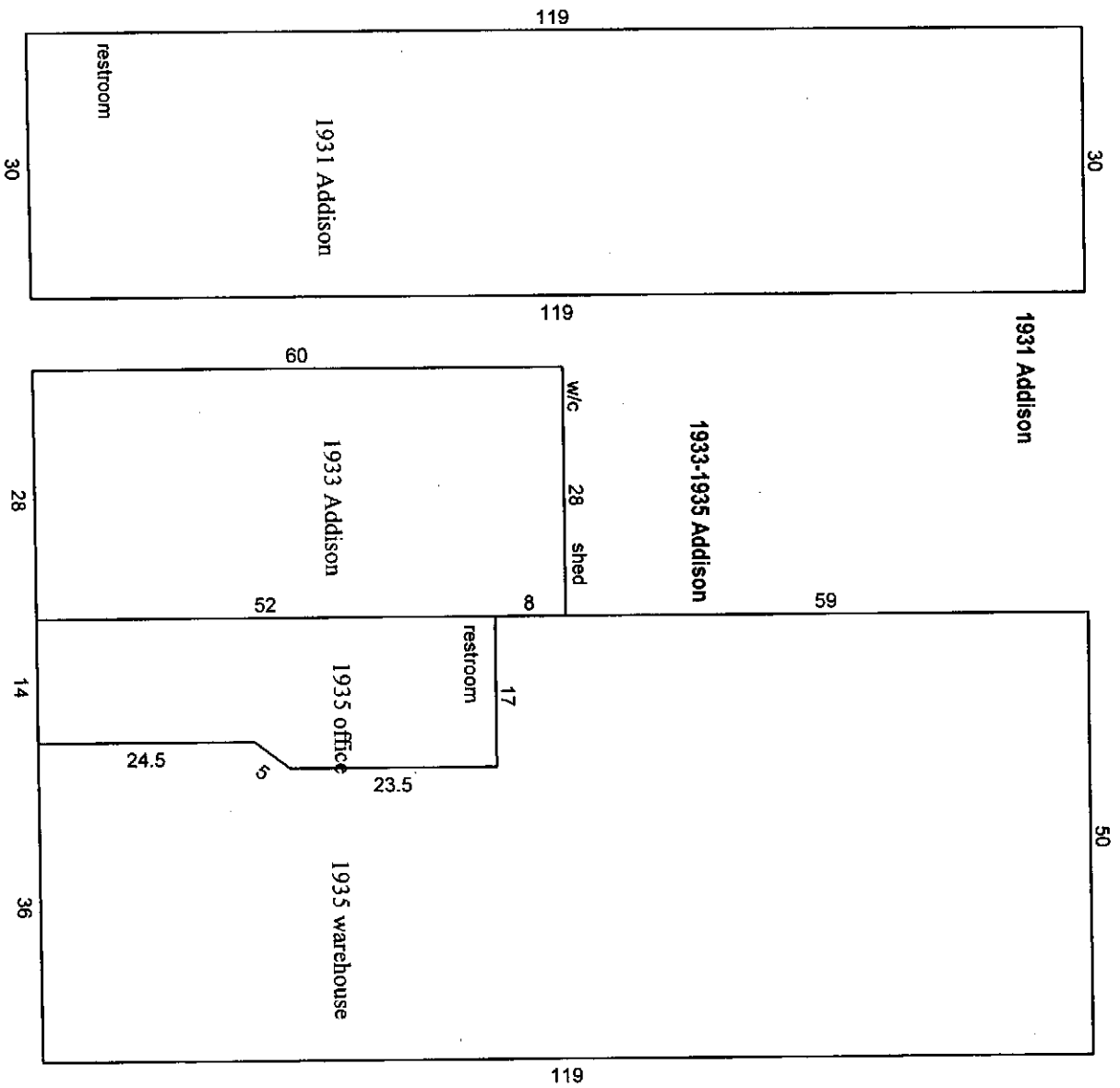

<b>1931 Addison</b>		<b>1933-1935 Addison</b>	
Addison x119 = 3570 SF		1933 Addison 28 x 60 = 1680 SF	17 x 67 = 1139
		1935 office 14 x 52 = 728	3 x 26.5 = 79.5
		3 x 25.5 = 76.5	33 x 119 = 3927
		Subtotal 804.5 SF	Subtotal 5145.5 SF
		1935 warehouse	Total 7630 SF
			Total OTHER 11200 SF